

EAST SUSSEX COUNTY COUNCIL
ROAD TRAFFIC REGULATION ACT 1984

**The East Sussex (Public Footpaths Newhaven 3c (part), 3d (part) and 9)
(Temporary Footpath Closure) Order 2018**

To protect public safety during work to construct a new road (the Newhaven Port Access Road), East Sussex County Council have made an Order under Sections 14(1) and 15(1)(a) of the Road Traffic Regulation Act 1984, as amended, which will temporarily close the following footpaths:

Temporary Footpath Closure

Part of Public Footpath Newhaven 3c will be closed to all users between TQ 45489 00871 and TQ 45534 00885 for a distance of 50 metres.

Part of Public Footpath Newhaven 3d will be closed to all users between TQ 45534 00885 and TQ 45615 00932 for a distance of 125 metres.

Public Footpath Newhaven 9 will be closed to all users between TQ 45534 00885 and TQ 45538 00616.

A diversion route will be available for Public Footpaths Newhaven 3c and 3d. The route of the diversion will be subject to variation during the closure period.

The order will be in force for 6 months from 16 November 2018, after which time an extension from the Secretary of State will be required.

If you require any further information you should telephone the Rights of Way Office on 0345 60 80 193.

Philip Baker, Assistant Chief Executive, East Sussex County Council, County Hall, Lewes, East Sussex BN7 1UE

9 November 2018

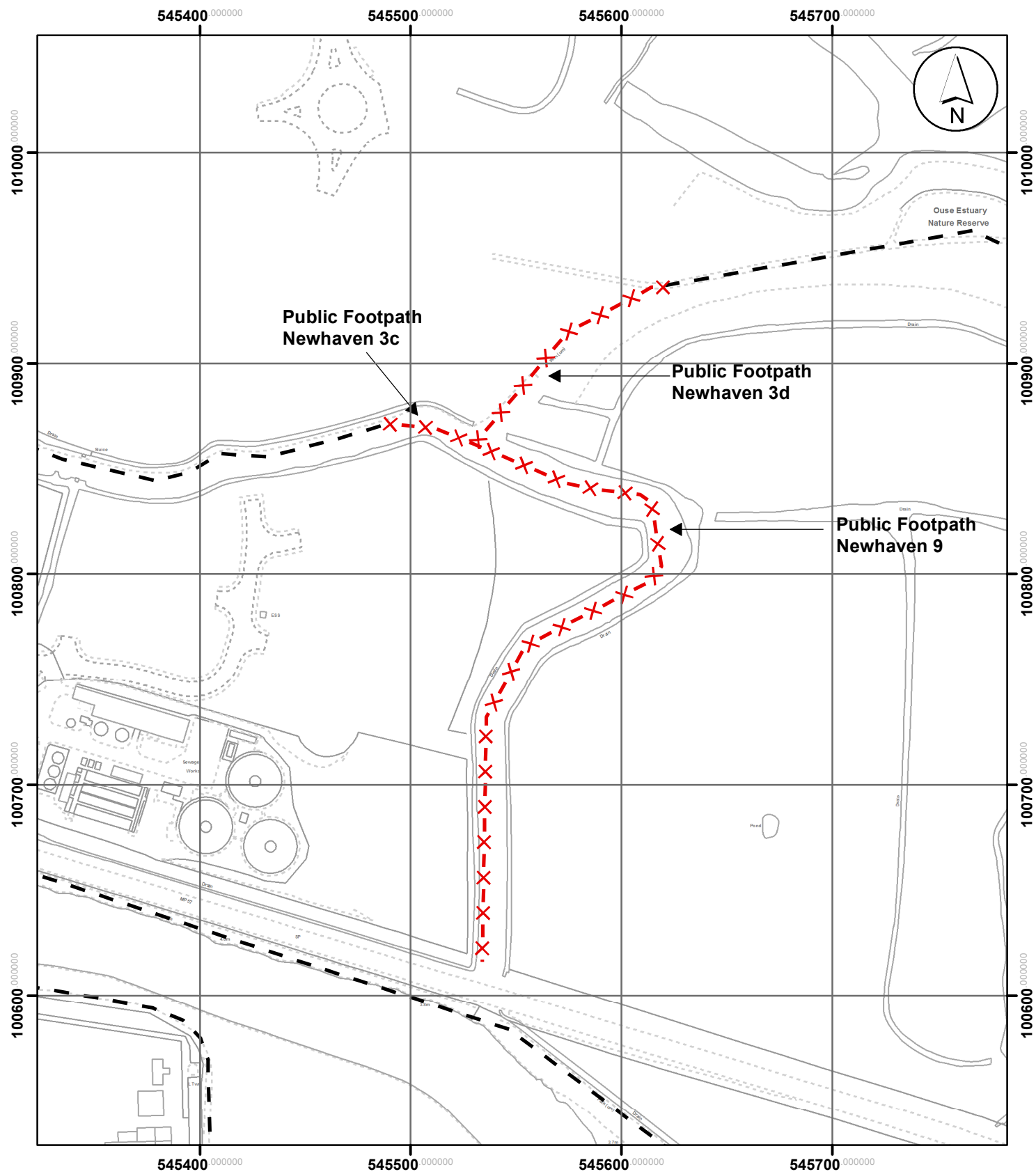

**The East Sussex (Public Footpaths Newhaven 3c, 3d and 9)
(Temporary Footpath Closure) Order 2018**

**East Sussex County Council
County Hall
St Annes Crescent
Lewes**



eastsussex.gov.uk

Closed paths **X-X-X-X-X**

Date: 04/10/2018

NHN/FP3C3D9/TTRO/2018/V1

Scale: 1:2,500

Author: MH

© East Sussex County Council 2018.
Aerial Photography © Getmapping.com 2018.
This map is reproduced from Ordnance Survey material with the permission of Ordnance Survey on behalf of the Controller of Her Majesty's Stationery Office © Crown copyright. Unauthorised reproduction infringes Crown copyright and may lead to prosecution or civil proceedings. 100019601. 2018.

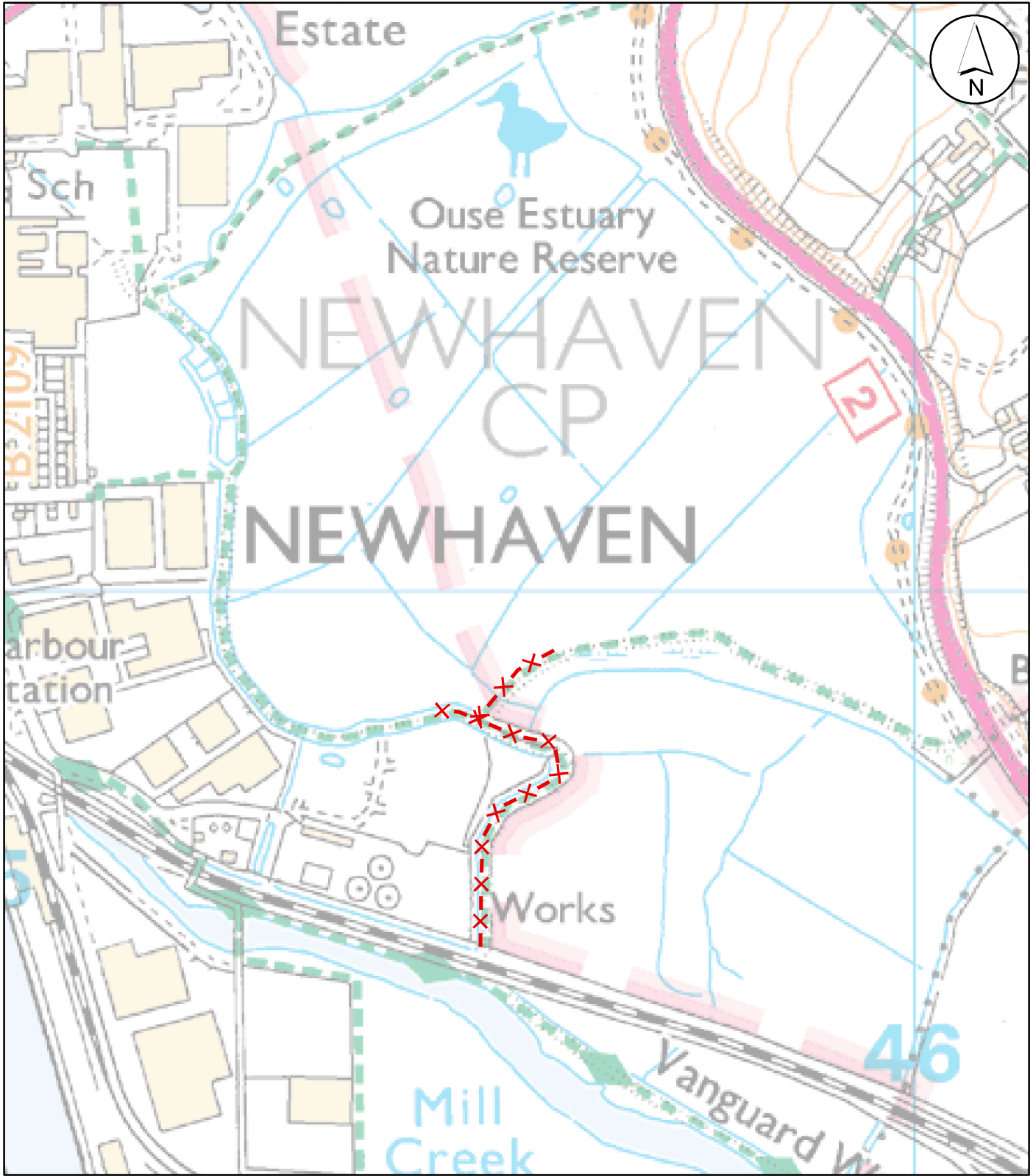

**The East Sussex (Public Footpaths Newhaven 3c, 3d and 9)
(Temporary Footpath Closure) Order 2018**

**East Sussex County Council
County Hall
St Annes Crescent
Lewes**



Closed paths **x-x-x-x-x-x**

© East Sussex County Council 2018.
Aerial Photography © Getmapping.com 2018.
This map is reproduced from Ordnance Survey material with the permission of Ordnance Survey on behalf of the Controller of Her Majesty's Stationery Office © Crown copyright. Unauthorised reproduction infringes Crown copyright and may lead to prosecution or civil proceedings. 100019601. 2018.

Date: 04/10/2018
Scale: 1:6,000

NHN/FP3C3D9/TTRO/2018/V1
Author: MH