

EAST SUSSEX COUNTY COUNCIL
ROAD TRAFFIC REGULATION ACT 1984

**The East Sussex (Public Footpath Bexhill 33 (part))
(Temporary Footpath Closure) Order 2018**

To protect public safety during the construction of a new public house/restaurant and Marston's Lodge for Marston's Inn and Taverns, East Sussex County Council have made an Order under Sections 14(1) and 15(1)(a) of the Road Traffic Regulation Act 1984, as amended, which will temporarily close the following footpath

Temporary Footpath Closure

Part of **Public Footpath Bexhill 33** will be closed to all users between TQ 7457 0929 and TQ 7469 0931 for a distance of 120 metres. An alternative route will be available.

The closure will be in force for 6 months from 5 November 2018, or until the works are completed, whichever is the earlier, which after this period will require an extension from the Secretary of State, should the footpath still be unfit to use.

If you require any further information you should telephone the Rights of Way Office on 0345 60 80 193.

**Philip Baker, Assistant Chief Executive, East Sussex County Council, County
Hall, Lewes, East Sussex BN7 1UE**

2 November 2018

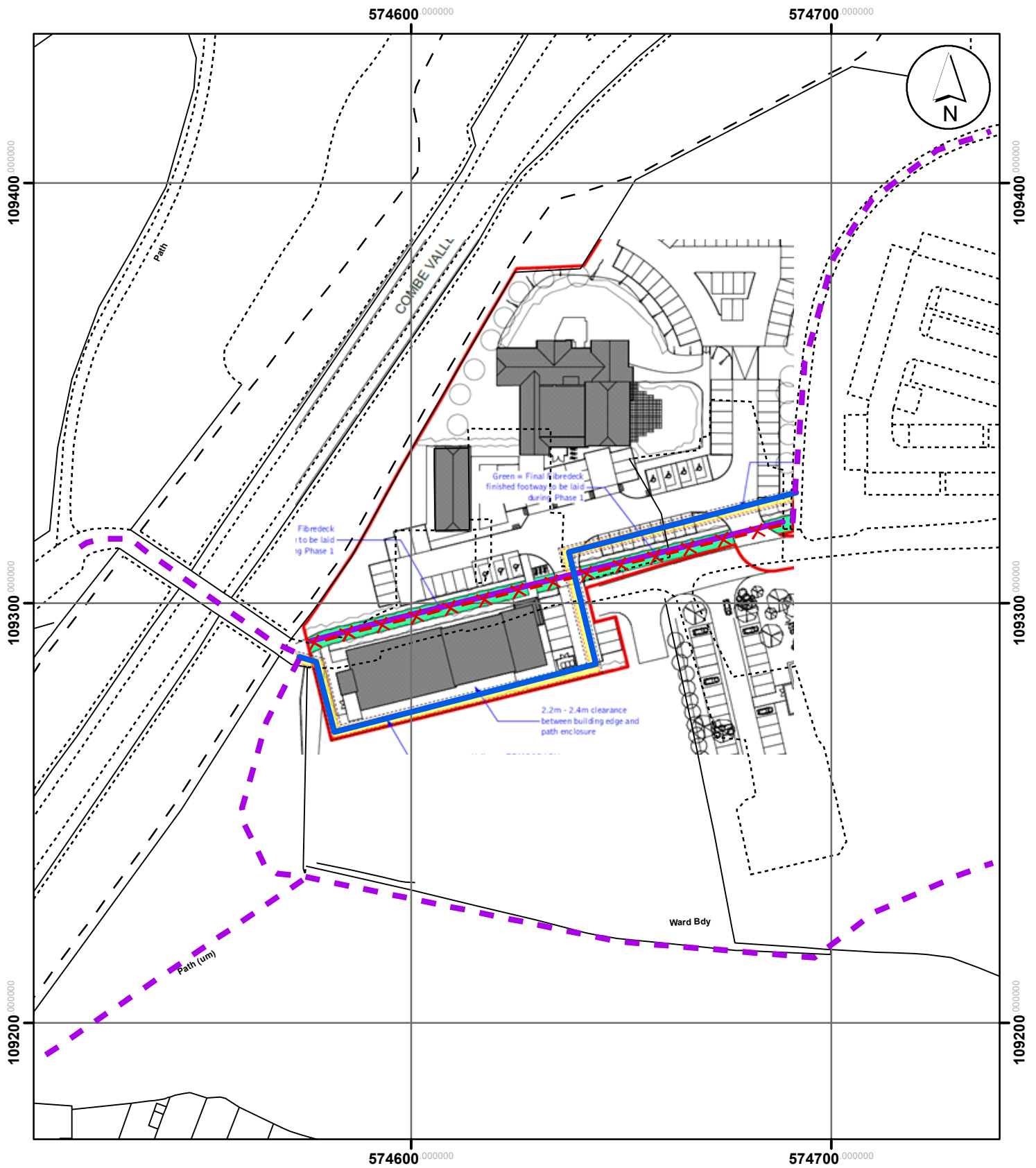

Closed path			Continuations		
Alternative route					
Date:	07/09/2018	Map No:	BEX_FP33_TTRO_Oct2018		
Scale:	1:1,250	Author:	MH		

East Sussex County Council
County Hall
St Annes Crescent
Lewes



eastsussex.gov.uk

© East Sussex County Council 2018.
 Aerial Photography © Getmapping.com 2018.
 This map is reproduced from Ordnance Survey material with the permission of Ordnance Survey on behalf of the Controller of Her Majesty's Stationery Office © Crown copyright. Unauthorised reproduction infringes Crown copyright and may lead to prosecution or civil proceedings. 100019601. 2018.