



EAST SUSSEX COUNTY COUNCIL

ROAD TRAFFIC REGULATION ACT 1984

The East Sussex (Public Byway Laughton 26e)

(Public Byway Closure) Temporary Notice 2018

NOTICE is hereby given that East Sussex County Council in exercise of their powers under Sections 14(2) of the Road Traffic Regulation Act 1984, hereby introduce the following measure with immediate effect:

The temporary closure of public byway Laughton 26e, between TQ 520 138 and TQ 519 139. The closure is necessary to protect public safety whilst forestry work is undertaken nearby. An alternative route for walkers will be available via Footpath 31a. There is no alternative for horse riders or other users. The byway will be open outside of operational hours to minimise disruption.

This Notice shall cease to be in force 42 days from the date of issue, unless it is continued by a Temporary Order made under Sections 14(1) and 15(1)(a) of the Road Traffic Regulation Act 1984, as amended.

Date of Notice: 17 September 2018

.....
For Director of Communities, Economy and Transport

East Sussex County Council

County Hall, St Anne's Crescent, Lewes, East Sussex. BN7 1UE

Tel: 0345 60 80 193

Email: rightsofway@eastsussex.gov.uk

**Philip Baker, Assistant Chief Executive
East Sussex County Council, County Hall, Lewes, East Sussex BN7 1UE**

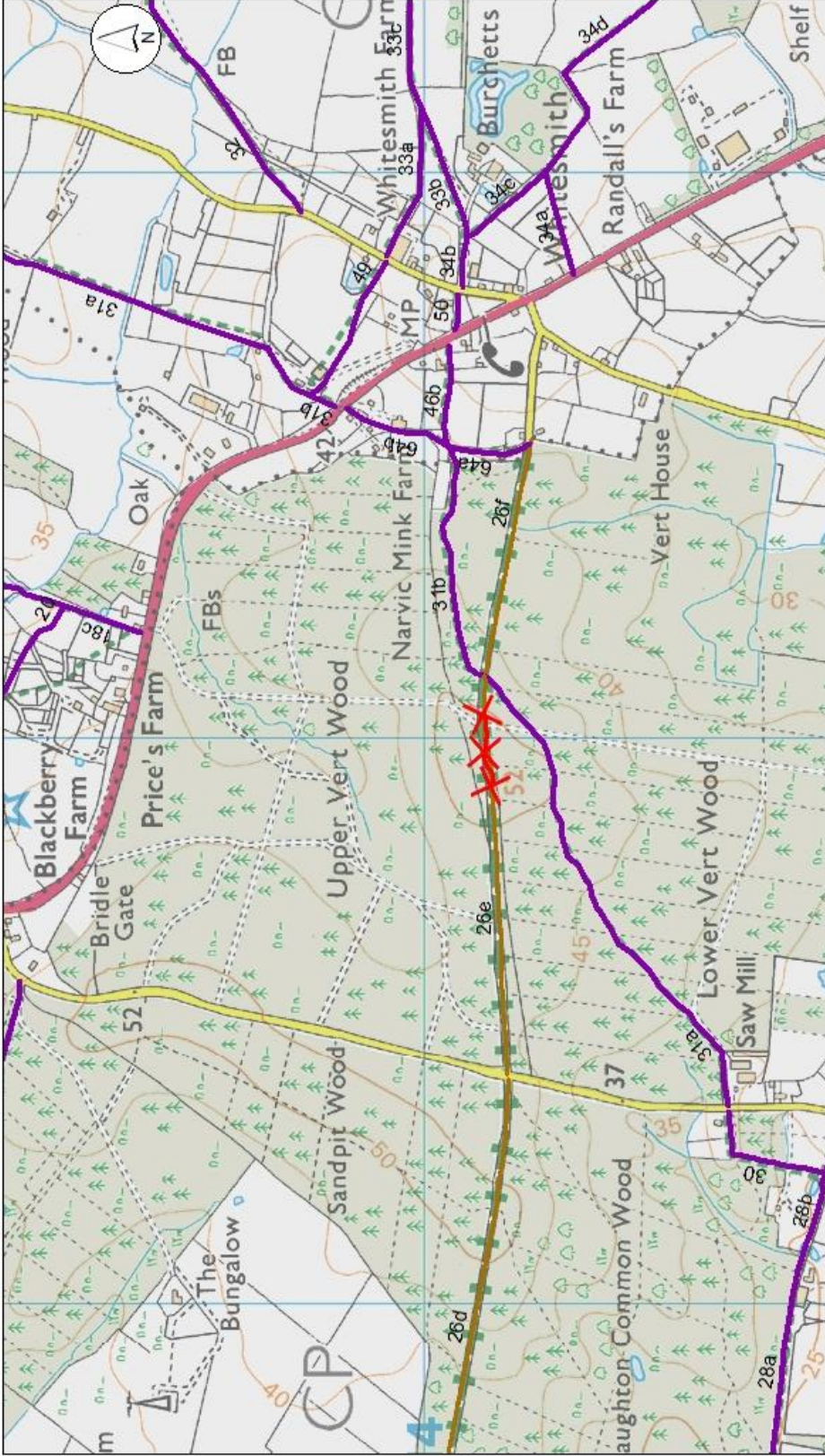

East Sussex County Council
 County Hall
 20 A Parade, Chichester
 Lewes



© East Sussex County Council 2018
 All rights reserved. No part of this publication may be reproduced, stored in a retrieval system, or transmitted in any form or by any means, electronic, mechanical, photocopying, recording, or by any information storage or retrieval system, without the prior written permission of the County Council.
 This map is a reproduction of the Ordnance Survey map of the area shown, reproduced by permission of Ordnance Survey on behalf of the Controller of the Ordnance Survey. All rights reserved. Ordnance Survey Licence No. 100019427. 2018.

Title:
Laughton 26e

Date: September 2018

Scale: 1:9,500

- Key:
- Public Byway
 - Public Footpath
 - X Route closed

CAUTION ! This map is not the legal Definitive Map of Public Rights of Way. Due to scale the public rights of way information shown cannot be guaranteed to be the correct legal position. The map should be used for reference purposes only. To view the Definitive Map or for further advice on the precise position of paths please contact the Rights of Way Team at rightsofway@eastsussex.gov.uk / tel: 0345 6080193